STANDARD OPERATING PROCEDURE			CS-1100	
	SARPY COUNTY SHERIFF'S OFFICE PAPILLION * NEBRASKA **GREG LONDON SHERIFF**	DATE ISSUED 01/24/08	DATE REVISED **02/25/25**	DATE REVIEWED 02/25/25
		APPROVED: *GREG LONDON*		
CHAPTER TITLE COURT SERVICES		RESOURCES		
SUBJECT COURT SERVICES DIVISION STRUCTURE		CROSS REFERENCE		

I. Purpose:

The purpose of this policy is to establish the direct lines of supervision and responsibility for the Court Services Division and clarify the chain of command for the division.

II. Policy:

A. The Court Services Division shall be under the direct command of the Court Services Commander who shall have the rank of Captain.

B. The Court Services Division shall have one lieutenant:

1. The Assistant Court Services Commander/Facilities Administrator (lieutenant) shall have command over:

a) Court Security and Transportation Unit
b) Front Desk

C. The Court Security and Transportation Unit shall have two (2) sergeants:

1. The Court Security and Transportation Sergeant(s) shall have direct supervision over:

a) Courts/Transport Deputies
b) Inmate Transportation
c) Campus Security
d) Courtroom Security
e) Entry Security Officer Unit (ESO's)
f) Court Services Clerk
g) Technical Support Deputy
h) 1102 Building Security
i) Sex Offender and Jail Investigator

D. The Court Services Division shall have one Front Desk Supervisor (Sergeant):

1. The Front Desk Supervisor shall have direct supervision over the Impound Lot.

2. Vehicle Inspection Unit (VIN)
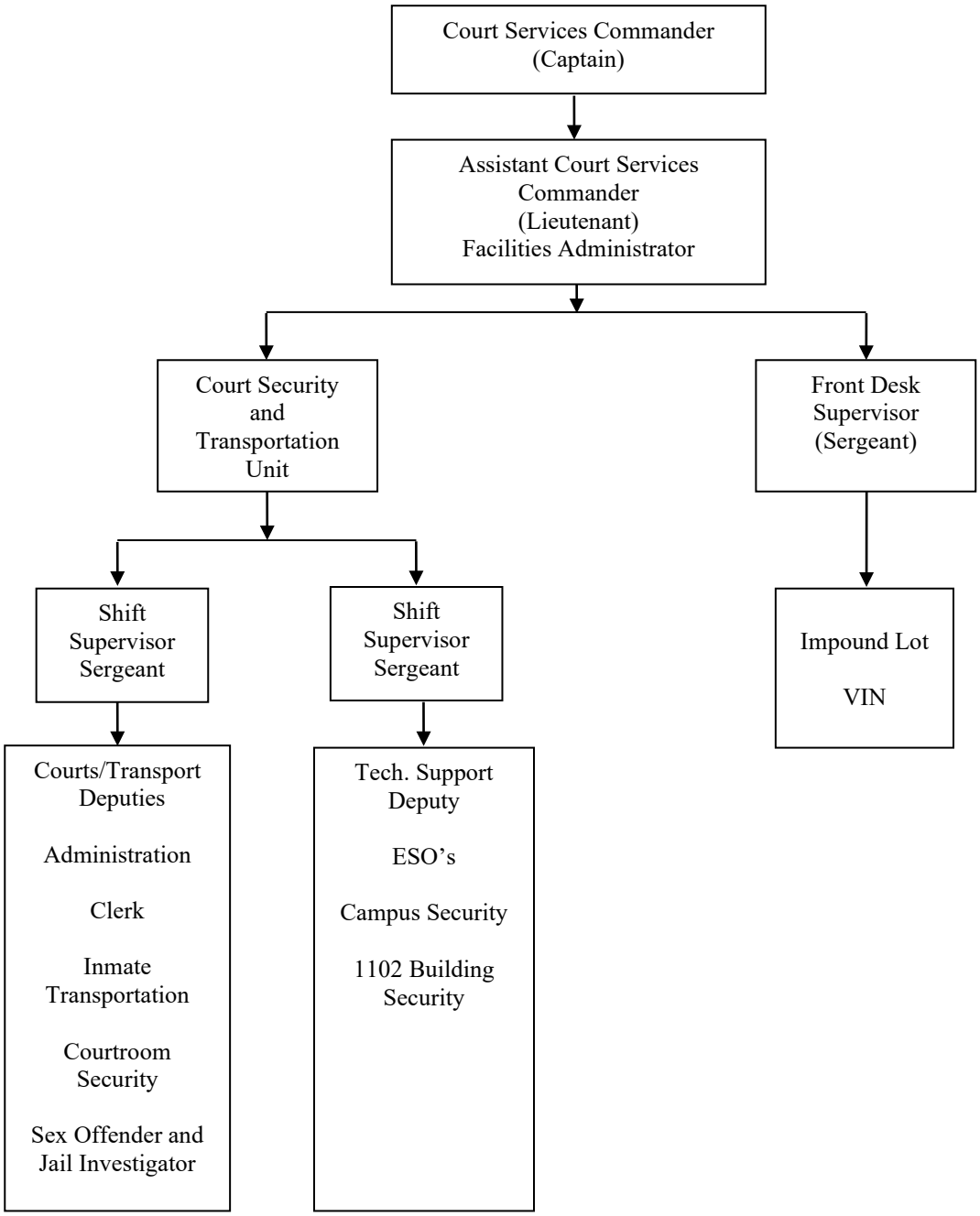
Court Services Division Structure